

SANFORD DOLE

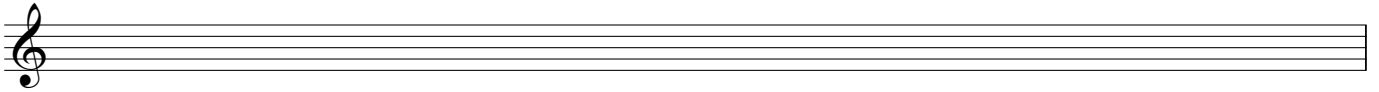

GLORIA

2006

for Cantabile Chorale
"Missa Eclectica"

Gloria

Sanford Dole

1 **Allegro** ♩ = 126

mf 2 *f* 3 *mf* 4 *f*

Glo-ri-a, glo-ri-a, glo-ri-a, glo-ri-a, glo-ri-a,

Glo-ri-a, glo-ri-a, glo-ri-a, glo-ri-a, glo-ri-a,

Glo-ri-a, glo-ri-a, glo-ri-a, glo-ri-a, glo-ri-a,

Glo-ri-a, glo-ri-a, glo-ri-a, glo-ri-a, glo-ri-a,

Allegro ♩ = 126

5 *p* 6 *f* 7 *f* 8 9

Glo-ri-a, glo-ri-a, glo-ri-a, glo-ri-a in ex-cel-sis De-o, in ex-cel-sis De -

Glo-ri-a, glo-ri-a, glo-ri-a, glo-ri-a in ex-cel-sis De-o, in ex-cel-sis De -

Glo-ri-a, glo-ri-a, glo-ri-a, glo-ri-a in ex-cel-sis De-o, in ex-cel-sis De -

Glo-ri-a, glo-ri-a, glo-ri-a, glo-ri-a in ex-cel-sis De-o, in ex-cel-sis De -

Glo-ri-a, glo-ri-a, glo-ri-a, glo-ri-a in ex-cel-sis De-o, in ex-cel-sis De -

10 11 12 13 14 15 16 17

p

- o, et in ter-ra pax ho - mi - ni bus bo-nae vo - lun - ta -

p

- o, et in ter-ra pax ho - mi - ni bus bo-nae vo - lun ta -

p

- o, pax ho - mi - ni bus bo-nae vo - lun - ta -

p

o, pax ho - mi - ni bus bo-nae vo - lun - ta -

18 19 20 21 22 23 24

mf

- tis. Lau-da-mus te, be-ne-di-ci-mus te, a-do - ra-mus te, glo-ri-fi - ca - mus te,

mf

- tis. Lau-da-mus te, be-ne-di-ci-mus te, a-do - ra-mus te, glo-ri-fi - ca - mus te,

mf

- tis. Lau-da-mus te, be-ne-di-ci-mus te, a-do - ra-mus te, glo-ri-fi - ca - mus te,

mf

- tis. Lau-da-mus te, be-ne-di-ci-mus te, a-do - ra-mus te, glo-ri-fi - ca - mus te,

mf

- tis. Lau-da-mus te, be-ne-di-ci-mus te, a-do - ra-mus te, glo-ri-fi - ca - mus te,

25 26 27 28 29 30

>p *mp*

Gra-ti - as a - gi-mus ti - bi

>p *p* *mp*

Gra-ti - as a - gi-mus ti - bi, gra-ti - as a - gi-mus ti - bi

>p *mp*

Gra-ti - as a - gi-mus ti - bi

p *mp*

Gra-ti - as a - gi-mus ti - bi, gra-ti - as a - gi-mus ti - bi, gra-ti - as a - gi-mus ti - bi

31 32 33 34 35

f

pro - pter mag-nam glo-ri-am tu - am, Do-mi-ne De - us, De - us Pa - ter

f

pro - pter ma nam glo-ri-am tu - am, Rex coe-le - stis, De - us Pa - ter

f

pro - pter mag-nam glo-ri-am tu - am, Do-mi-ne De - us, De - us Pa - ter

f

pro - pter mag-nam glo-ri-am tu - - am, Rex coe-le - stis, De - us Pa - ter

36

37

38

39

40

41

42

p subito *f*

om-ni-po - tens, De - us Pa - ter om-ni - po - tens.

p subito *f*

om-ni-po - tens, De - us Pa - ter om-ni - po - tens.

p *f*

om-ni-po - tens, om-ni-po-tens, De - us Pa - ter om-ni - po - tens.

p *f*

om-ni-po - tens, om-ni-po-tens, De - us Pa - ter om-ni - po - tens.

43

Relaxed ♩ = 120

44

45

46

47

48

49

50

51

52

pp

Soprano
Alto

Je - su Chri - ste, Ag - nus De - i, Je - su

Alto solo

pp

Tenor

Je - su Chri - ste, Ag - nus De - i, Je - su

Baritone solo

solo mf

Do - mi-ne Fi - li u - ni - ge - ni-te Je - su Chri -

pp

Bass

Je - su Chri - ste, Ag - nus De - i, Je - su

Relaxed ♩ = 120

pp

53

54

55

56

57

58

59

60

Chri - ste, Ag - nus De - i, Pa - tris,
solo mf
 Do - mi-ne De - us, Ag - nus De - i, Fi - li - us Pa -
 Chri - ste, Ag - nus De - i, Pa - tris,
 _ste,
 Chri - ste, Ag - nus De - i, Pa - tris,

61

62

63

64

65

66

67

68

qui tol - lis pe - ca - ta mun - di,
 - tris, qui tol - lis pec - ca - ta mun - di,
 qui - tol - lis pe - ca - ta mun - di,
 qui tol - lis pec - ca - ta mun - di,
 qui - tol - lis pe - ca - ta mun - di,

69 70 71 72 73 74 75 76 77 78 79 80

Sop. 1 - 2

mp mi - se - re - re no - bis. *pp* Je - su Chri - ste, Ag - nus De - i,

tutti mp mi - se - re - re no - bis. *pp*

mp mi - se - re - re no - bis. Je - su Chri - ste, Ag - nus De - i,

mp tutti (tutti) *mf*

mp mi - se - re - re no - bis. *pp* Su - sci - pe de - pre - ca - ti - o - nem

mi - se - re - re no - bis. Je - su Chri - ste, Ag - nus De - i,

81 82 83 84 85 86 87 88 89 90 91 92

mp *rall.*

Je - su Chri - ste, Ag - nus De - i, mi - se - re - re no - bis.

(tutti) *mf*

Qui se - des ad dex - te - ram Pa - tris, mi - se - re - re no - bis.

mp

Je - su Chri - ste, Ag - nus De - i, mi - se - re - re no - bis.

mp

no - stram, mi - se - re - re no - bis.

mp

Je - su Chri - ste, Ag - nus De - i, mi - se - re - re no - bis. *rall.*

93

Tempo primo ♩ = 126

94

95

96

97

98

99

100

101

102 103 104 105 106 107 108

mf *p*

nus, tu so-lus al - tis - si-mus, tu so-lus al - tis - si-mus, Je - su Chri - ste,

mf *p*

nus, tu so-lus al - tis - si-mus, tu so-lus al - tis - si-mus, Je - su Chri - ste,

mf *p*

nus, tu so-lus al - tis - si-mus, tu so-lus al - tis - si-mus, Je - su Chri - ste,

mf *p*

nus, tu so-lus al - tis - si-mus, tu so-lus al - tis - si-mus, Je - su Chri - ste,

109 *Presto* ♩ = 72 ¹¹⁰ 111 112 113 114 115

p

cum san-cto Spi - ri-tu in glo - ri-a De - i

p

cum sanc-to Spi - ri-tu, in glo-ri-a De - i Pa - tris, cum san-cto Spi-ri - tu in glo ri - a

Presto ♩ = 72

116 117 118 119 120 121

mp

cum san-cto Spi - ri-tu in glo-ri-a De - i Pa - tris, cum san-cto Spi - ri -

mp

Pa - tris, cum san - - - - - cto Spi - - - - -

mf

cum san-cto Spi - ri-tu in glo-ri-a De - i

mp

De - i Pa - - - - - tris, pa - - - - -

122 123 124 125 126 127 128

mf

- tu, cum san-cto Spi - ri - tu in glo-ri-a De - i Pa - tris, Pa -

mf

- ri - tu, cum san-cto Spi - ri - tu in glo-ri-a De - i Pa - tris, Pa -

f

Pa - tris, cum san - - - - - cto Spi - ri -

f

tris, cum san - - - - - cto Spi - ri -

* Some baritones may be required to double tenors from mm. 119-122 for balance and audibility.

129 *f* 130 131 132 133 134 135 *pp* *p*

-tris, cum san - cto Spi - ri - tu, Pa - tris. A - men, a - men,
 -tris, cum san - cto Spi - ri - tu, Pa - tris. A - men, a - men,
 tu, cum san - cto Spi - ri - tu in glo - ri - a De - i Pa - tris. A - men, a - men,
 tu, cum san - cto Spi - ri - tu in glo - ri - a De - i Pa - tris. A - men, a - men,

136 137 *mp* 138 *mf* 139 140 *f* 141 142

a - men, a - men, a - men, a - men, a - men, a - men.
 a - men, a - men, a - men, a - men, a - men, a - men.
 a - men, a - men, a - men, a - men, a - men, a - men.
 a - men, a - men, a - men, a - men, a - men, a - men.

143

144

145

146

147

148

A-men, a - men. A-men, a - men. A - men, a -

A-men, a - men. A-men, a - men. A - men, a -

A-men, a - men. A-men, a - men. A - men, a -

A-men, a - men. A-men, a - men. A - men, a -

149

150

151 *ff*

152

153

men. A - men!

men. A - - - men!

men, a - men. A - men, a - men!

men, a - men. A - men, a - men!